

Plat of Survey

Survey For: JOHN L. & HILDEGARDE M. BARGER
 Location: W2269 COUNTRY CLUB LANE
 Description: LOT No. 8 AND THE EAST 35 FEET OF LOT No. 9 IN LAKE BEULAH
 COUNTRY PARK SUBDIVISION, WALWORTH COUNTY, WISCONSIN

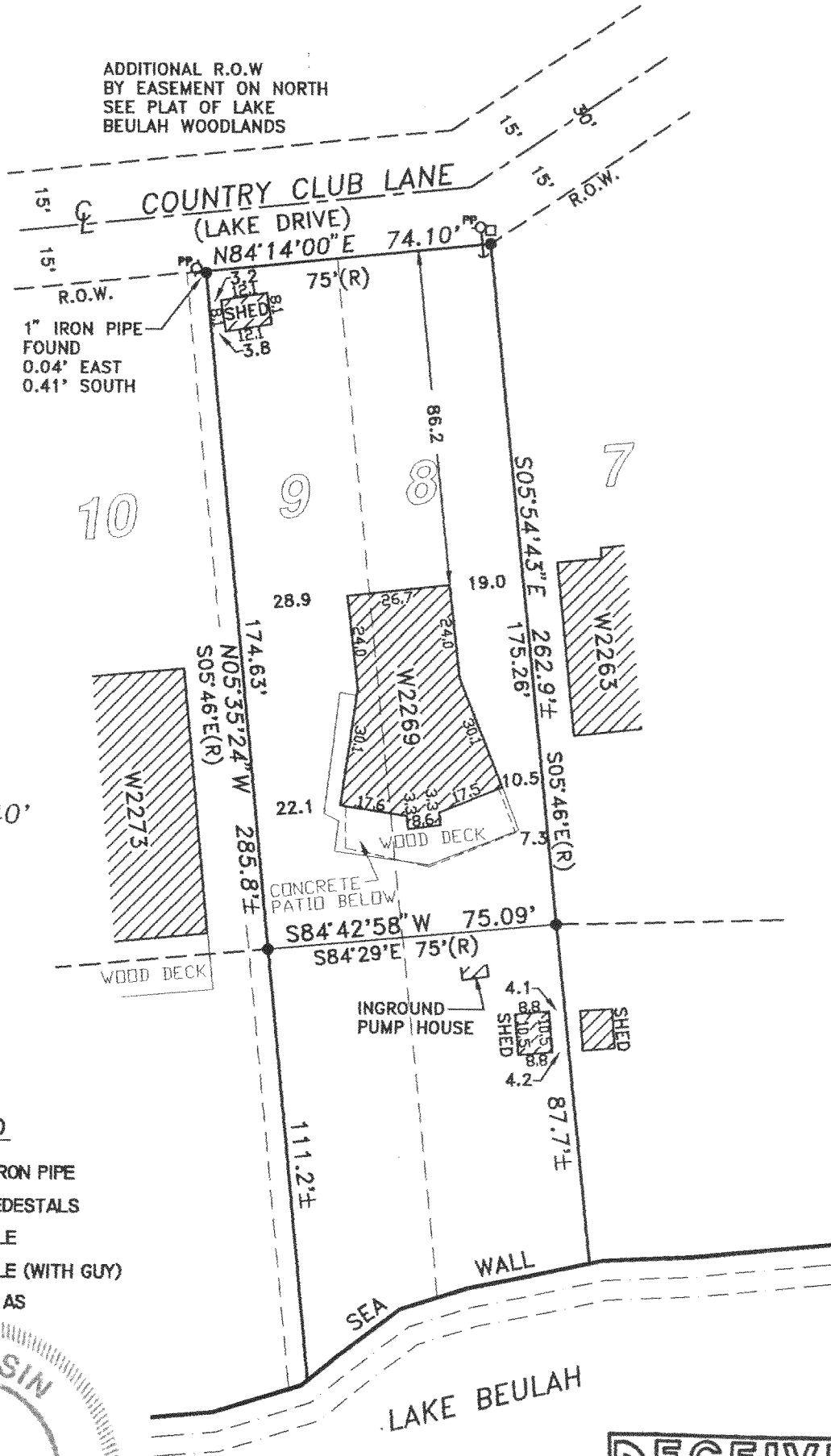

LEGEND

- 1" FOUND IRON PIPE
- UTILITY PEDESTALS
- PP POWER POLE
- PP POWER POLE (WITH GUY)
- (R) RECORDED AS

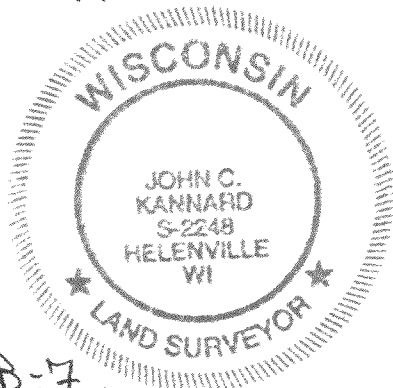

SOUTHWEST
 SURVEYING & ENGINEERING, Inc.

W 1065 HIGHWAY CI, P.O. BOX K
 PALMYRA, WI. 53156
 414-495-4910

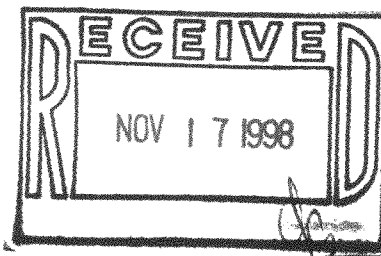

PLB-7
 418-1254

I, John C. Kannard, ss, State of Wisconsin, do hereby certify that I have surveyed the above described (property) and the above map is a true representation thereof and shows the size and location of the Property, its exterior boundaries, the location and dimensions of all visible structures thereon, fences, apparent easements and roadways and visible encroachments, if any.

This survey is made for the exclusive use of the present owners of the Property, and also those who purchase, mortgage, or guarantee title thereto within one (1) year hereof.

THIS IS A JOHN C. KANNARD AUTHORIZED
 PRINT ONLY IF SIGNATURE APPEARS IN
 RED INK ON BLACK LINE PRINT.

JOHN C. KANNARD, Registered Land Surveyor

SHEET 1 OF 1
 DATE: SEPTEMBER 14, 1998
 JOB NO: B-98129